

Clarity

Premier Windows Software for Jewelers™

PRODUCT INFORMATION



WHY COMPROMISE?

WHEN THERE IS CLARITY

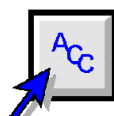

ARTISAN
COMPUTER CRAFTSMANSHIP, INC.

94 Church Street-Suite 301 New Brunswick, NJ 08901
Tel: (732) 249-1000 Fax: (732) 249-1711
<http://www.artisancc.com>

WHAT IS CLARITY?

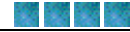

Clarity: Premier Windows Software for Jewelers is a fully integrated business management software package designed specifically for business people who are Jewelers. Clarity is truly a feature rich system, and our clients initiated many of those features. The benefit is a system that assists you in managing your business from both strategic and operational perspectives. Our driving philosophy is *deliver value*: the best software and the best support.

Clarity was designed to be easy to use, intelligent, and data-aware. Thanks to friendly point and click screens, it is not necessary to be an “expert” in order to use Clarity. Brimming with unique, powerful features that are designed to enhance functionality, Clarity gives the user virtually instant access to valuable information when and where it is needed – quickly and accurately.

Clarity: Premier Windows Software for Jewelers comes with ALL features built right in, and our technical support is second to none! Clarity is truly a precision “tool” that gives you the ability to manage your business with ease and accuracy.

THE ARTISAN PHILOSOPHY: TOTAL QUALITY

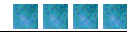

Power in features and simplicity in operation. Period. No matter how advanced a system is on the inside, the user should never be bombarded by operational details. Clarity is designed to be used by Jewelers, merchants and clerks - real people. Information on Clarity’s screens is presented concisely and accurately, responding crisply and intuitively. Clarity sets a new standard for computer programs. This is a system that is easy to use for beginner and expert alike. Clarity responds to your commands exactly the way you would expect: with intelligence - quietly assisting you in everything you want to do. Clarity is the Jewelry Industry software for those who want to get it right the first time.

On the following pages you will see some of Clarity’s screens and read about features that will help you manage your business. We thank you for considering Clarity: Premier Windows Software for Jewelers.

Please give us a call with any questions at all, and to discuss how to get Clarity on your side!

CUSTOMERS

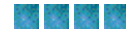

- Distribution centers
- Centralized billing options for customers with multiple locations.
- Differentiated billing /shipping options for Bulk (centralized) vs Special (store-specific) Orders.
- Quick access to Sales History (inventory purchase detail) or Account History.
- Multiple Contacts

CUSTOMER DATA WINDOW

Wholesale Customer Detail (ST1) Date Entered: 12/25/98

Save New Find Delete Sales History Account History Home Exit Help

Company Name: ID #: Balance:
 Address: Phone: Child Company?
 Phone 2: Also save as a vendor?
 Fax:
 City: State: Zip: Country:
 Bulk Orders (if a parent company):
 Bill To:
 Ship To:
 Special Orders (if a parent company):
 Bill To:
 Ship To:

Tax ID #: Terms: Discount: Usual Salesperson: Commission: Source: Credit Limit: Default Ship Method:

Ship To: Comments:

Name:
 Address:
 City/Zip:
 Country:

Contacts:

Last	First	Title	Phone	Email	Comments
Doe	John	Mr.			

CUSTOMER ACCOUNT HISTORY

Wholesale Customer Record Print for Statement

Print Sales Slip Sales History Account History Exit Help

Account History for Gen Works

Date	Invoice #	Method	Debit	Credit	Payment	Balance	Notes	ID #
12/24/1998	1		\$108.00	\$0.00	\$0.00	\$108.00	INVOICE #1 Total	
04/24/2003	34		\$1,300.00	\$0.00	\$0.00	\$1,408.00	INVOICE #4 Total	
04/24/2003	34	American E:	\$0.00	\$0.00	\$1,300.00	\$108.00	INVOICE #4 Payment	
Grand Totals:			\$1,408.00	\$0.00	\$1,300.00	\$108.00		

INVENTORY

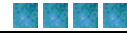



- Inventory Database with full stone, watch and chain details.
- Assembly / Disassembly for items built from other, inventoried items. This is really intended for simple assemblies, like center stones and mountings. If you are manufacturing more complex jobs with many components and delivery dates, subcontractor bags, etc., take a look at our Jobs areas.
- Major & Minor Classes - user defined; customizable markup percentages, etc.
- Class Combinations - data entry is automatically customized for items with common major/minor class combinations that require different information, i.e. loose stones, chains, item tracking by quantity, by weight or both.
- Parcels tracked and priced by weight, quantity or both are handled easily.
- Items may be serialized or may have quantity or weight greater than one unit.
- Item History - Everything that has ever happened to an item. From log entries you can Smart-Jump to the appropriate transaction, i.e. Invoice, Memo, etc.
- Tag Printing with Bar Codes - customizable format and content. You can even print the retail prices for your customers.
- Item Re-pricing – by individual item, or change pricing for an entire class, for example all Silver Earrings - then instantly re-print tags for all re-priced items!
- Physical Inventory is a snap with bar code reading and reconciliation reports!
- Imaging - Capture and display pictures of your Inventory! Catalog Printouts by Inventory or Style Database (Clarity Manufacturing).
- Multi-Store Inventory Transfer - Transfer items between locations without re-typing. Perfect for tracking trunk show and traveling salesperson inventory.
- Invoices & Purchase Orders – (Payables). Clarity has re-order capabilities and purchase orders can be “rolled into” invoices to save data entry.

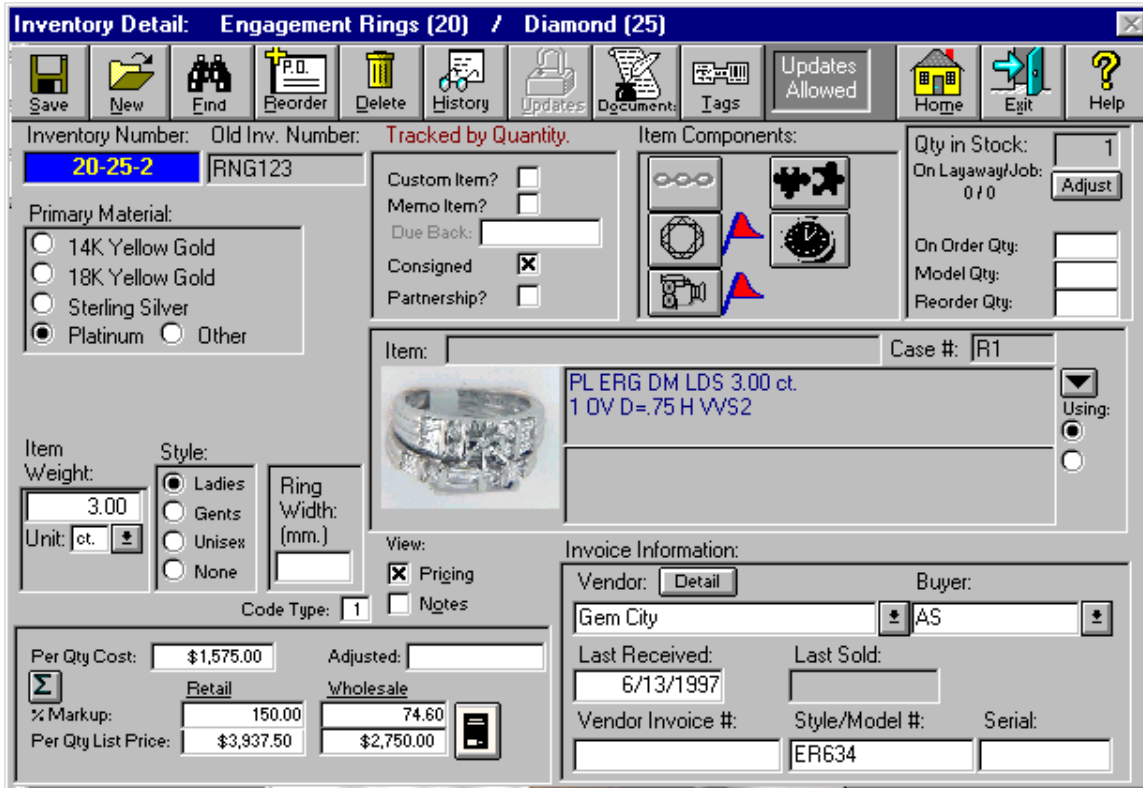

INVENTORY DETAIL WINDOW



- Required / Available data field setup information is customizable per Major/Minor class combination.
- Cost Information (as displayed above) is optionally hidden and password protected. 
- SmartJump to item tag printing, item reorder, complete history.
- Detailed stone, watch and chain information available behind special buttons with flag indicators. Detail is “rolled into” primary item description.
- Multiple Images of an inventory item may be “snapped” and stored. A flag appears next to the “camera” button when an item has associated images.
- Item history toolbar button provides list of all activity on the item - original order, receipt in the store, sale to customer, etc. From history, the user may even SmartJump to display any associated transaction!
- As with most data windows, mode may be either “Updates Allowed” (data-entry) or “Read-Only” (data lookup). Unlock using the “Updates” toolbar button and a suitable password (if running with security). Bottom line is that only authorized users can make changes. 
- Descriptions: Automatically built as attributes are entered, or may be manually entered.
- Item cost/price and inventory tracking can be by quantity and/or weight.
- Retail + Wholesale Pricing

SAMPLE STONE DEFINITION WINDOW (DIAMOND)

Stone Definition (ST1)

Stone Definition:

Item's Inventory #: **10-25-4**

Stone's Inventory #: **10-25-4**

Diamond
 Paper

Stone Description: Item:

Quantity: **1**

Carats:

Color: Other:

Clarity:

Round	Oval	Marquise	Radiant	Old European	Rose
Pear	Heart	Triangle	Rectangle	Old Mine	French
Square	Emerald	Trillion	Square Emerald	Princess	Calibre
Single	Baguette	Cushion	Tapered Baguette	Other	

Certified By: Certificate #: Date Certified:

Table Percentage: Crown Angles:

Depth Percentage: Girdle Thickness:

Crown Height:

Pavilion Depth:

Culet Size:

Our Report #:

Flr:

Pot:

Sym:

Measurements:

mm X

mm X

Deep

AGS Scale:

Cut Grade:

Color Grade:

Clarity Grade:

Length/Width Ratio = 1.02

Avg Diameter = 3.98

More Below...

- Stones are defined in detail with easy to use point-and-click windows
- Specific windows for the six standard stones types: Diamond, Colored Stones, Opals, Pearls, Change-of-Color Stones, and Cat's Eye/Star Stones.
- Stone (and inventory) description summary automatically calculated as information is added to the item description field.
- Print parcel paper labels for loose stones on a label printer.

2.43 MQ G WVS1 10-25-4

GIA

GIA 1234567890 4.01 x 3.95 x 3.00

Dep: 78 Tab: 78 Grd: TH Qty: 1

Pot: G Sym: G Cul: S ctw: 2.43

Flr: SL

TAG PRINTING AND SCANNING

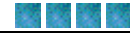

Tag printing and scanning is one of the many useful features in Clarity. Printing tags will give you the ability to better control your merchandise. Clarity makes tag printing and scanning easy to do - on all the most popular printers and scanners used in the Jewelry industry. Customers get the most efficient and accurate service. Physical inventory is a snap. Bulk inventory transfers from head office to traveling salesperson or trunk show inventory. For Clarity Manufacturing, jobs can even be built by scanning bar codes.

Below you will see the 'Inventory Print Tags' screen. This is where you will print your tags.

Inventory Print Tag Screen

Inventory #	Qty to Print	Tag Size	Memo?	Reason	Printed?	Description
20-25-1	1	ZU102	No	New or Updated Item	Yes	1 HS D=1.12
20-25-2	1	ZU102	No	New or Updated Item	No	1 QV D=.75 F
20-25-3	1	ZU102	No	New or Updated Item	No	1 SQE D D IF
20-25-5	1	ZU102	No	New or Updated Item	No	PL ERG DM
20-25-6	1	ZU102	No	New or Updated Item	No	1 SQ D D WV
22-15-5	1	ZU102	No	New or Updated Item	No	Two-Tone Ge
22-25-4	1	ZU102	No	New or Updated Item	No	D I-K WVS1-V
22-25-7	1	ZU102	No	New or Updated Item	No	1 EM D F 87

SALES / ORDER ENTRY

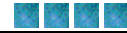

- The Sales Menu screen (below) is the main switchboard for accessing Clarity's Wholesale Sales features.
- Clarity easily handles Orders (special orders for individual stores or bulk orders called in by a corporate office for multiple 'child stores), Quotes, Memos and Invoicing.
- Return Authorizations (for return or repair) are easily tracked.
- Quick access to Inventory and Customer lookup right from the main sales desk.
- Account payment provides a quick method for recording payments received, without looking up individual Invoice (although that also works). Payments are automatically applied to earliest invoice, unless applied specifically.

SALES MAIN MENU



SALE (INVOICE) / MEMO / ORDER / QUOTE SELECTION SCREEN

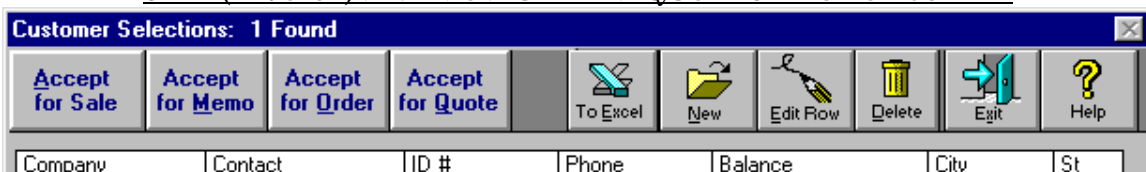

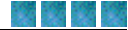

Invoice / Memorandum Screen

This window is used to enter/commit both Invoices and Memos. Terms may be selected or the sale could be “cash and carry”.

Wholesale Invoice

Customer Inventory Print Document INVOICE Order #: 333 Date Paid-in-Full: [] Exit Help

Invoice #: **14608** Salesperson: **SAS** Invoice Date: **01/11/2001** Terms: []

Ship To: []

Company: **Artisan Computer** Phone: (732) 249-1000
Name: Yomi Greenstein Phone 2: []
Address: 94 Church Street -- Suite 301 Fax: (732) 249-1711
City/St/Zip: New Brunswick NJ 08901 Tax ID #: []
Country: [] Tracking #: []
Ship Via: Ground []

TERMS 0 # Days []
MEMO []
Notes (printed): [Backordered Items from Order 3]
Notes (hidden): []

Item #	Qty	Weight	Unit	Description	Unit Price	Price
20-158-50	1			18K WHITE GOLD BRACELET, ROUND	\$2,200.00	\$2,200.00

[row count = 1] Commissionable Sale? Subtotal: \$2,200.00
Shipping: \$0.00
Total: \$2,200.00
[Balance = \$0.00]

F1 Help F2 Next Section F3 Discount F4 Commit & Print F5 Payments F6 Pause F7 Related Slip F8 Item Select F9 Row Delete F10 Qty/Weight F11 Return Posted?

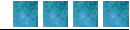

Order Entry Window

- Ordered Items can be entered using their Style Numbers or SKU'd inventory numbers (or bar-code-scanned).
- Line items may be filled from Inventory or Back-Ordered.
- Vendor Purchase Orders for back-ordered stock may be generated directly.
- Invoices may be generated for entire or for under-filled orders.
- Customer History, Future Leads and Contact Log tabs provide instant access to valuable customer information.
- Warehouse pick-lists may also be generated based on this information, before Invoices are generated.
- In Clarity Manufacturing, Jobs based on internal style database may be initiated from this screen – clearly separating order desk from shop responsibility.
- In Clarity Manufacturing, the user can switch to the “optioning” tab to change job parts/actions (for example to change the metal or to select a different stone).
- This screen also provides quick access to customer history!
- As the Order “flows” through processing, the STATUS reflects whether the order is OPEN, MANUF, FILLED, or SHIPPED, as do the individual line-items.

CLARITY MANUFACTURING STYLE DATABASE

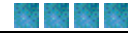

- Following is a screen capture of the STYLE DATABASE screen in Clarity Manufacturing.
- Unlimited Styles may be defined and grouped, searched and reported on to track jobs, orders, sales.
- Images may be associated with each style, and using Clarity Imaging you can print Style Catalogs (distinct from Inventory Catalogs).
- Line-items that will appear on the Job are arranged here into logical groups. Any number of items may be defined within each group. Items may be labor, phases of assembly (for tracking workflow) or individually-SKU'd raw materials components.
- Styles may be pre-assigned to Clarity's Major and Minor categories for easy placement of jobs to inventory.

Style Database

Major Class: 21 Minor Class: 90 Limit to Styles with part of description =

Save New Print Delete Add to Inventory Edit Help

Style #: ARTISANI
 Description: test of description field on Style Database screen
 Design Date: 08/28/1997 Setting Style:

Factor: Save Factor

Collections: Arma

Molds:	Notes:	Amount	Unit	Unit Cost	Total	% Markup	Price	Inventory #	
M1	Ring w/Baguettes	1							Add Edit Delete

Metals:	Notes:	Amount	Unit	Unit Cost	Total	% Markup	Price	Inventory #	
14K Yellow Gold	per g	12	g	\$50.00	\$600.00				Add Edit Delete

Stones:	Notes:	Amount	Unit	Unit Cost	Total	% Markup	Price	Inventory #	
Diamond	Round	0.5	ct.	\$1,000.00	\$500.00				Add Edit Delete
Diamond	Baguettes	0.25	ct.	\$800.00	\$200.00				Add Edit Delete

Labor:	Notes:	Amount	Unit	Unit Cost	Total	% Markup	Price	Inventory #	
Setting	set the diamond			\$25.00	\$25.00				Add Edit Delete
Polishing	polish piece			\$15.00	\$15.00				Add Edit Delete

Findings:	Notes:	Amount	Unit	Unit Cost	Total	% Markup	Price	Inventory #	
Finding	chem things	1		\$2.00	\$2.00			70-90-1	Add Edit Delete

Other:	Notes:	Amount	Unit	Unit Cost	Total	% Markup	Price	Inventory #	
									Add

Comments: Style Definition window

Total Cost: \$1,342.00 Tot Price:
 Wholesale Price:
 Sugg Retail Price:

Size:

Record: 1 of 2

REPAIRS AND JOBS

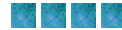

The Jobs system in Clarity is incredibly flexible and allows for use as the core of the manufacturing system in Clarity Manufacturing (when coupled with the Style Database).

- Repair and Custom Job Database with useful fields including job progress and date tracking.
- Job Part Tracking (“Parts” button) with automatic creation of, and SmartJump to, associated purchase orders, if needed.
- Part/action rows may be used to track the progress of job workflow with date-order, date-due (expected completion) and date-complete fields.
- Job Envelope Printing simply by clicking a toolbar button.
- Clarity has a multitude of job bag formats: single sheet, envelope direct-print, 3 part cards, adhesive labels, subcontractor bags
- Subcontractor bags / part-action labels are ideal for farming out phases of the job, without sending the contractor the customer’s contact information.
- SmartJumps to Customer Window, Sales Slip for Job Payments, and payment history to track multiple deposits on job.
- Easily add stock jobs or mfg jobs to inventory, assigning SKU.
- Track cost of WIP (Work in Process)
- Draw parts from raw materials inventory either automatically or via lookup (stones, for example)

Manufactured Job Information

Job Number: **M-12** Engagement Rings / Karat Gold

Salesperson: **AS**

Job Price: **\$3,196.00**
Job Cost: **\$1,342.00**

Instructions: Manufacture Qty 1 of Style ARTISANT.

Date Opened: 06/30/2003 4:29:35 PM Date Promised: 08/19/2003

Responsible: Mike Assigned/Sent Out: _____ Cust Ref #: R9876543210

Items Major Class: 20 Minor: 90 Ring Size: 6 Stated Value: _____

Comments: _____

Completed? Date: _____
Inspected By: _____
Filed Order? Date: _____

Job Parts & Actions:

Category	Type	Description/Instructions	Qty	Wt	Unit	Ordered	Due	Completed	Price	Cost	Vendor	Style #
14K	Mt	Ring w/Baguettes	1									
Mt	14K Yellow Gold	per g		12.0	g				\$1,088.00	\$608.00		
S	Diamond	Pound	1	.5	ct.	TY103	7/30/03	7/15/03	\$1,508.00	\$508.00	Daniel B	
S	Diamond	Baguettes	1	.25	ct.				\$508.00	\$208.00		
L	Setting	set the Diamond	1			W1A02	8/15/03		\$75.00	\$25.00	Gem City	
L	Polishing	polish piece	1						\$26.00	\$15.00	Sam	
F	Findng	charm thingy	1						\$5.00	\$2.00		
			1									

Job Bag Component Eng All from Inventory **\$3,196.00 \$1,342.00**

Job Information Window

SAMPLE JOB CARD / LABEL

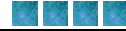

102 Last Update:
 11/05/2002 5:05:32 PM

R-21

Opened: 8/27/02 Last Update:
 Promised: 9/29/02 11/05/2002
 Received By: JD 5:05:32 PM

Responsible: Sam
Jill Anderson

Flemington, NJ 08822

(908) 555-4025 (H)
 Items Received:
 LDS ENG RING w/ ctr=2.35 marquis + 6 rd
 10007.500

Stated Value: \$2,856.00

Instructions:
 remove ctr stone, check sides, clean up
 If add some additional information in here so
 that we can see what happens when it
 overflows the allocated space for the printout.

Price: \$250.00

The Finest in Jewelry

Fine Jewelers

123 Main Street, Anytown, USA 33256
 Tel: (555) 555-4567 * Fax: (555) 555-0941

R-21

Client: Jill Anderson Rep: JD
 Open: 8/27/2002 (908) 555-4025 (H)
 Due: 9/5/2002 Updated: 11/05/2002 5:05:32 PM

ID: Ordered Date: Complete Recd.

1 8/27/02 8/29/02 8/27/02

Setting, reset ctr stone

2 8/27/02 9/1/02 8/27/02

Polishing polish, clean, inspect returned

4 10/18/02 Daniel B

ABC123 - I am making this description really, really long to see
 how it comes out on the job bag part of the print out to see
 how it all fits in there. I cannot imagine someone typing more
 than this!

11 10/18/02

final inspection

12 11/5/02 11/8/02

just another one to take up space to see if there is enough room!

Items Received: Stated Value: \$2,856.00
 LDS ENG RING w/ ctr=2.35 marquis + 6 rd (page 50)

Instructions: Price: \$250.00
 remove ctr stone, check sides, clean up
 If add some additional information in here so that we can see what
 happens when it overflows the allocated space for the printout.

35 marquis + 6 rd

k sides, clean up
 information in here so
 opens when it
 space for the printout.

swedry

ins

in, USA 33256
 n: (200) 200-0041

Fine Jewelers
 Tel: (555) 555-4567 * Fax: (555) 555-094
 Job #R-21 / ID# 11
 Responsible: Sam

Vendor:
 Responsible:
 Phone:

Ordered: 10/18/2002
 Due: 10/19/2002
 Completed:

Description / Instructions:
 final inspection

- 3 part Job Card, above – using the individual part/action bar codes makes it easy to quickly mark item-rows as complete. This streamlines shop workflow.
- sub-contractor label, left, allows an item to be sent out of house for work, without revealing the customer, price, cost, etc.
- Many other formats available!



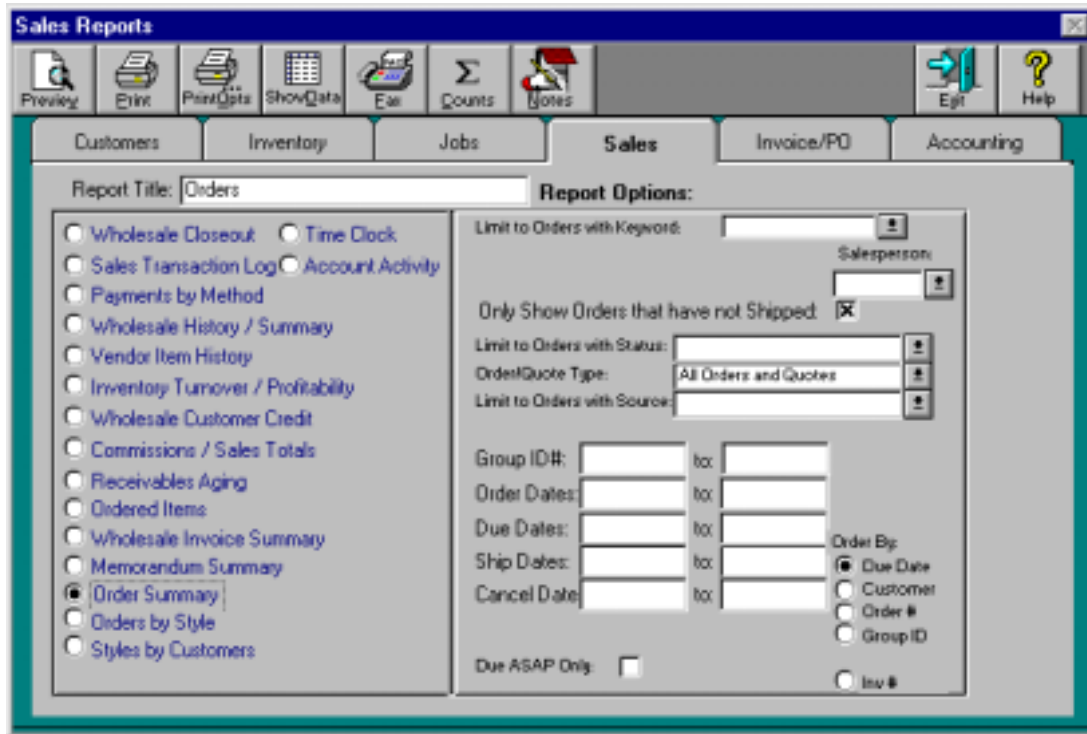
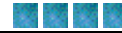

Sample Clarity Report-Selection Screen

- File folder tabs across the top of the screen, just below the toolbar, select which category of reports to display (there are report-selection screens for each tab).
- Select report from the left-hand column, and specify Report Options in the right-hand column. Options that display are specific to selected report.
- Reports available in both “Show Data” view and “Preview/Print” view.
- Show Data view, which looks like a spreadsheet, is very useful for quick lookups and sorts. Depending on the nature of the report, it often allows you to “smart-jump” directly to a specific Customer, Invoice or Inventory item.
- Preview mode shows you the report the way it will look when it is printed, and often allows for useful groupings and sub-totaling of report information.
- Clarity allows you to export report data to Microsoft Excel™ for further analysis and manipulation.

Receivables Aging

As Of 4/10/97

Invoice Number	Invoice Date	Due Date	Current	1 to 30 Days Overdue	31 to 60 Days Overdue	61 to 90 Days Overdue	Over 90 Days Overdue	Total Due	Last Notified
136	5/16/96	6/5/96	\$0.00	\$0.00	\$0.00	\$0.00	\$1,695.00		3/26/97
Artisan Totals:			\$0.00	\$0.00	\$0.00	\$0.00	\$1,695.00	\$1,695.00	

Brits Inc.
656 Main St. Anytown, NY 09992 (908) 555-1212

120	5/8/96	5/8/96	\$0.00	\$0.00	\$0.00	\$0.00	\$100.00		3/26/97
111	5/8/96	5/28/96	\$0.00	\$0.00	\$0.00	\$0.00	\$585.00		3/26/97
113	5/8/96	5/22/96	\$0.00	\$0.00	\$0.00	\$0.00	\$100.00		3/26/97
114	5/8/96	5/8/96	\$0.00	\$0.00	\$0.00	\$0.00	\$100.00		3/26/97
115	5/8/96	5/8/96	\$0.00	\$0.00	\$0.00	\$0.00	\$100.00		3/26/97
116	5/8/96	5/8/96	\$0.00	\$0.00	\$0.00	\$0.00	\$100.00		3/26/97
118	5/8/96	5/15/96	\$0.00	\$0.00	\$0.00	\$0.00	\$250.00		3/26/97
190	6/5/96	6/5/96	\$0.00	\$0.00	\$0.00	\$0.00	\$295.00		3/26/97
7	6/19/96	6/19/96	\$0.00	\$0.00	\$0.00	\$0.00	\$729.00		3/26/97
59	4/8/97	4/8/97	\$0.00	\$33.00	\$0.00	\$0.00	\$0.00		
Brits Inc. Totals:			\$0.00	\$33.00	\$0.00	\$0.00	\$2,359.00	\$2,392.00	

Wholesale Invoice Summary

30-Mar-97

Company	Inv #	Total Sale	Amt Paid	Balance	Inv Date	Terms	Contact	Ph
Artisan	138	\$1,695.00			5/16/96	Net 30	Mrs. Alyssa Siegel	(908)
Artisan	140	-\$550.00			6/1/96	Return	Mrs. Alyssa Siegel	(908)
Artisan	155	\$900.00	\$344.00	\$556.00	6/2/96	Net	Mrs. Alyssa Siegel	(908)
Artisan	8	-\$100.00	\$0.00	-\$100.00	6/24/96	Return	Mrs. Alyssa Siegel	(908)
Flock Of Siegels	40	\$7,021.30	\$1,000.00	\$6,021.30	9/8/96	Net 10	Mr. John Doe	(908)
Flock Of Siegels	51	\$1,000.00	\$0.00	\$1,000.00	1/24/97	Net	Mrs. Alyssa Siegel	(908)
Flock Of Siegels	54	\$312.50	\$0.00	\$312.50	2/25/97	Net	Mr. Jonathan Siegel	(908)
Brits Inc.	111	\$585.00			5/8/96	Net 20	Mr. Joe Shmoa	(908)
Brits Inc.	113	\$100.00			5/8/96	Net 14	Mr. Joe Shmoa	(908)
Brits Inc.	114	\$100.00			5/8/96	Net	Mr. Joe Shmoa	(908)
Brits Inc.	115	\$100.00			5/8/96	Net	Mr. Joe Shmoa	(908)
Brits Inc.	116	\$100.00			5/8/96	Net	Mr. Joe Shmoa	(908)
Brits Inc.	118	\$250.00			5/5/96	Net 7	Mr. Joe Shmoa	(908)
Brits Inc.	120	\$100.00			5/8/96	Net	Mr. Joe Shmoa	(908)
Brits Inc.	190	\$295.00			6/5/96	Net	Mr. Joe Shmoa	(908)
Brits Inc.	7	\$729.00	\$0.00	\$729.00	6/19/96	Net	Mr. Joe Shmoa	(908)
Siegelssoft	41	\$1,500.00	\$0.00	\$1,500.00	8/5/96	Net	Siegel	

Inventory Turnover

1

For 8/21/97:

Generated 8/21/97 4:31:26 PM

[Sales Tax Not Included]

Style	Vendor	Item #	Description	Qty Inventoried	Qty Sold	Avg Days in Store	Total Sale Price	Total Cost (of Sold Items)	Total Profit	Average Profit Margin
AVL1	Avalanche	60-30-88	14K YG Earr LDS 10 RD DIA= 5	0	1	1009	\$4,692.00	\$1,955.00	\$2,737.00	2.40
168/9	Gem City	60-28-333	14K YG Earr Mb Pri 2 MbP	0	1	870	\$450.00	\$215.00	\$235.00	2.09
LCK45	Tsfaat Inc.	53-90-23	14K YG Lckt No-St 13.14 g.	0	1	645	\$387.00	\$174.11	\$212.89	2.22
141100	Allan A Goldma	20-90-1800	14K YG W.B., No-St LDS	0	1	2024	\$180.00	\$76.00	\$104.00	2.37
GCJ1	Gold Craft Jewe	45-90-20	14K YG GenRg No-St GEN	0	1	1654	\$178.26	\$82.53	\$95.73	2.16
GR86014	Benchmark	20-90-2200	14K YG W.B., No-St LDS	0	1	2021	\$173.30	\$69.32	\$103.98	2.50
gpl242-nc	Simon Golub A	53-90-10	14K YG Lckt, No-St	0	1	912	\$162.00	\$72.50	\$89.50	2.23
NR1	Nur	45-90-12	14K YG GenRg No-St GEN	0	1	2015	\$142.81	\$63.47	\$79.34	2.25
JTFIG	Jewel Time	84-90-12	SS ss-ch No-St LDS Figaro, 18 i	0	10	1747	\$100.00	\$3.43	\$96.57	29.15
JTBOX	Jewel Time	84-90-17	SS ss-ch No-St LDS 2.16 g. Box,	0	40	1355	\$85.00	\$0.97	\$84.03	87.63
Grand Totals/Avg:				0	58	1425	\$6,550.37	\$2,712.33	\$3,838.04	2.42

A Tradition of Exceptional Jewelry

MEMORANDUM

No#: 52
Date: Feb. 7 1997
Page 1 of 1

LUCY

Phone:
Phone 2:
Fax:

This is a sample Memorandum.

J. SMITH & SONS INC

J. SMITH FINE GEMS

Excellence in Jewelry
124 Main Street Anytown, New Jersey 12345
Tel: (666) 666-6200 * Fax: (666) 666-2611
Orders: (800) 666-1234

Mr. Jon Sigel
Jon Sample Co
453 Fgh 56
Highland Park, NJ 08904
USA

Style #	Quantity	Weight	Description	Value
60-11-680	1		14K YG Earr Amt 2 PS Ams = 5.50	\$475.00
65-25-68	1		14K YG Earr Amt 2 PS Ams = 5.50	\$2,300.00
Total:				\$2,775.00
Shipping:				\$0.00
Total:				\$2,775.00

ALL MEMORANDUMS ARE FOR 7 DAYS UNLESS OTHERWISE NOTED

CONDITIONS - The goods described and valued as above are delivered to you for examination and remain property of J. SMITH COMPANY. This merchandise is subject to the order of J. SMITH & SONS and shall be returned to them on demand. Such merchandise, until returned to us and actually received, are at your risk from all hazards. No right or power is given to you to sell, pledge, hypothecate or dispose of these merchandise or prior transactions. The sale of this merchandise can only be effected and title will pass only if, as when J. SMITH & SONS agrees to such sale and a bill of sale is prepared and signed by both parties. The sale of this merchandise shall be in the venue of Any County in the state of Any State. Receipt of the merchandise described herein constitutes your agreement to the foregoing terms described and which cannot be varied by oral statements, dealings with respect to other merchandise or any contrary custom of the trade. CODES - "A" Indicates gemstones that are not known to be or are rarely commercially enhanced. "E" indicates gemstones that are commonly enhanced in the industry or that seller is not 100% certain that the stone has not had enhancement. "N" indicates seller guarantees that a specific gemstone has not been enhanced.

Clarity, an Industrial Strength Business Solution

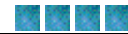

When you purchase Clarity Software from Artisan, you also secure access to professional consultants, skilled in a wide variety of fields applicable to business systems in general and the jewelry industry in particular. Our goal is to help you get up and running – and keep you that way!

Technical Support:

Implementing a business management system is not complete when the software is installed. Success is achieved through a cooperative, ongoing effort. You will have questions, and we'll have answers – that is why we provide ONE FULL YEAR of Technical Support and Version Upgrades. Clarity's user-friendly Windows™ interface is easy to learn and easy to use – but if there are any questions at all, we are here to support you.

Product Growth and Version Upgrades:

We appreciate that each business does things differently; we are sensitive to our clients' needs. In fact, many powerful features in Clarity were once a glimmer in a client's eye. One full year of upgrades is included. As we add new features, we are happy to offer them to all of our customers.

No Hidden Fees:

ALL MAJOR SUBSYSTEMS ARE BUILT IN. You do not need to buy a separate module for Bar-Coding or Jobs or Photo Imaging or Reporting. There are no hidden expenses.

Bottom Line:

Your computer system is more than a techno-cosmetic addition to your operation. You must trust the entire System: the hardware, the software and the people using and supporting it with your business-critical data. With the Clarity software and support, you have much more than an accurate, electronic filing cabinet. You will be able to manage your business proactively, not reactively. Clarity helps you organize your business data and its workflow; it gives you the tools you need to securely delegate responsibility and then monitor the results.

Clarity helps maximize your profit, service your customers and grow your business!

Thank you for considering
Clarity: Premier Windows Software for Jewelers

We look forward to speaking with you about harnessing the power of
Clarity in your business



A R T I S A N

COMPUTER CRAFTSMANSHIP, INC.
94 Church Street- Suite 301
New Brunswick, NJ 08901
Tel: (732) 249-1000, info@artisancc.com
<http://www.artisancc.com>